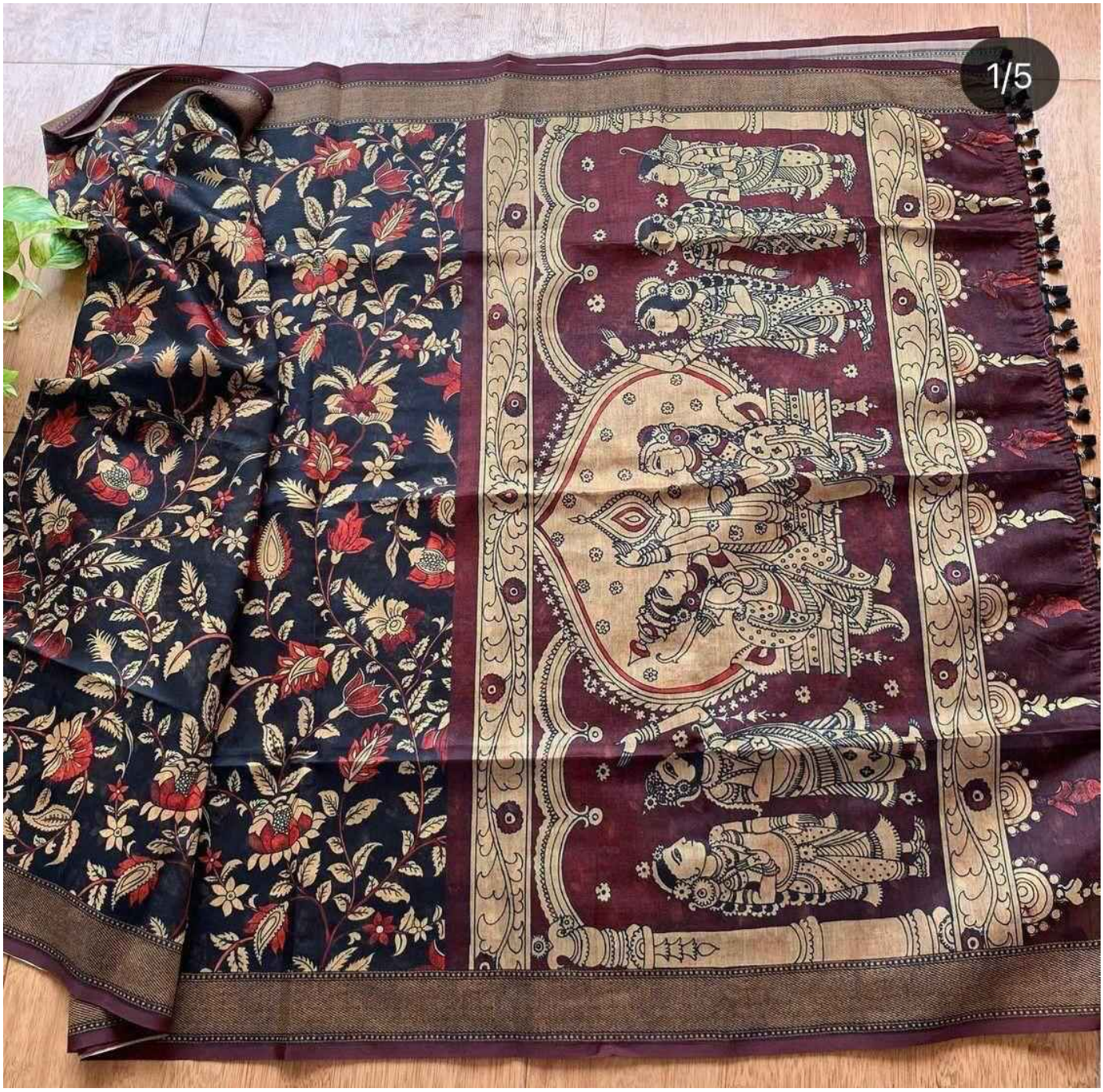
1/5

3/7

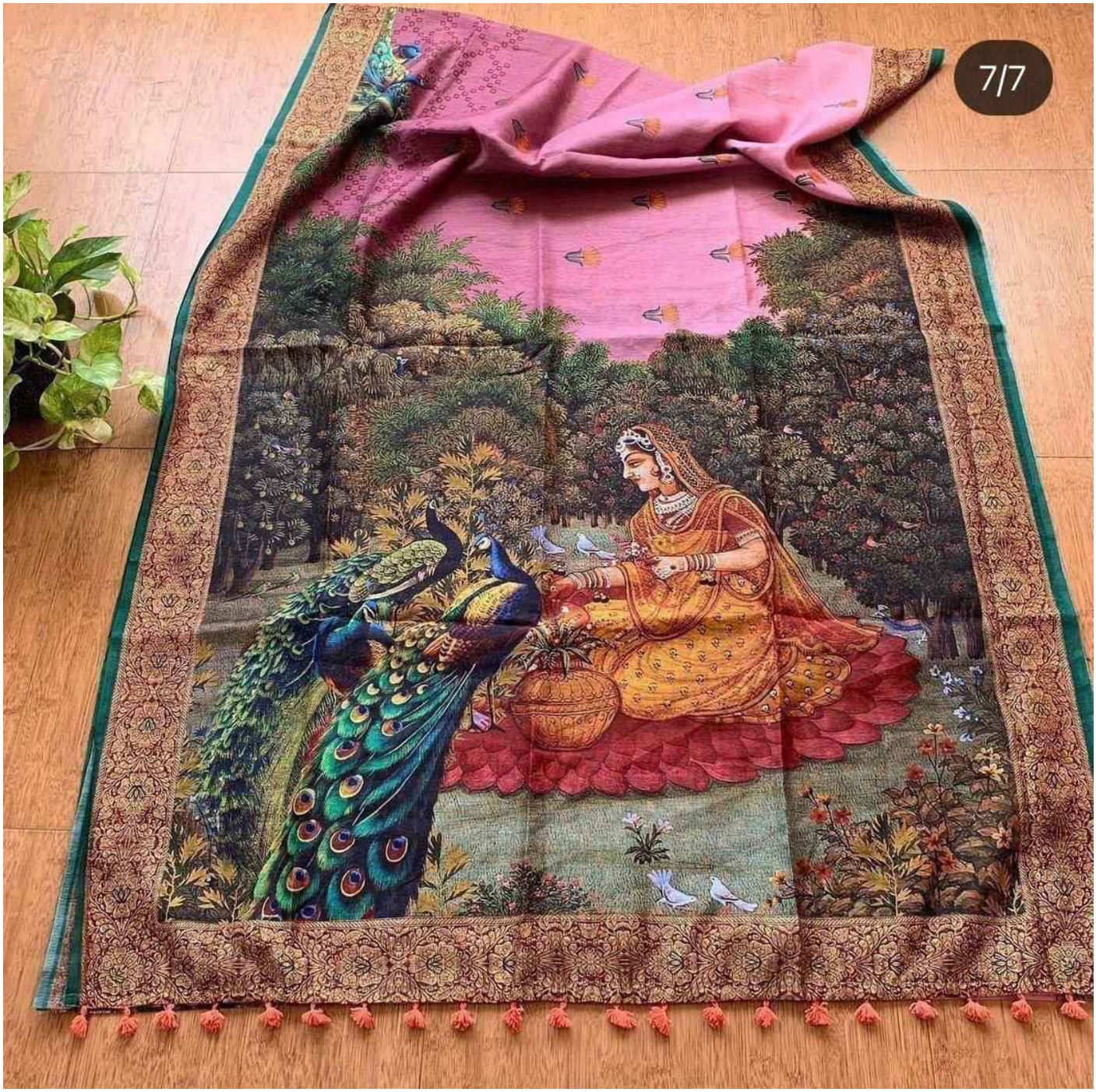
7/7